VIVIENDA UNIFAMILIAR AISLADA Y PISCINA

DIRECCIÓN DE LA OBRA:
C/ CRESTATX , nº 9. “SON VIDA”. PALMA DE MALLORCA.

PROMOTOR: FERNANDO BIBILONI TRUYOLS

ARQUITECTO: JOSÉ GARCÍA-RUIZ SERRA
ARQUITECTO TÉCNICO: JAIME NIETO VALLESPIR

COLABORADORES:
INTERIORISMO: NEGRE STUDIO
INSTALADOR: INSTAL 3.0 C.B.

CONSTRUCTOR: ARQUITECTURA POPULAR DE MALLORCA S.L.

AÑO ELABORACIÓN DEL PROYECTO 2010
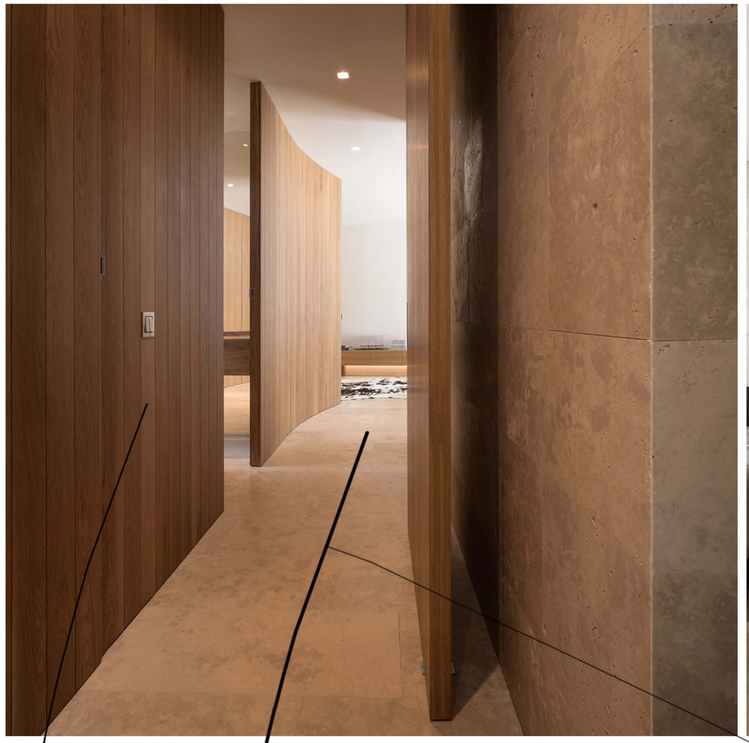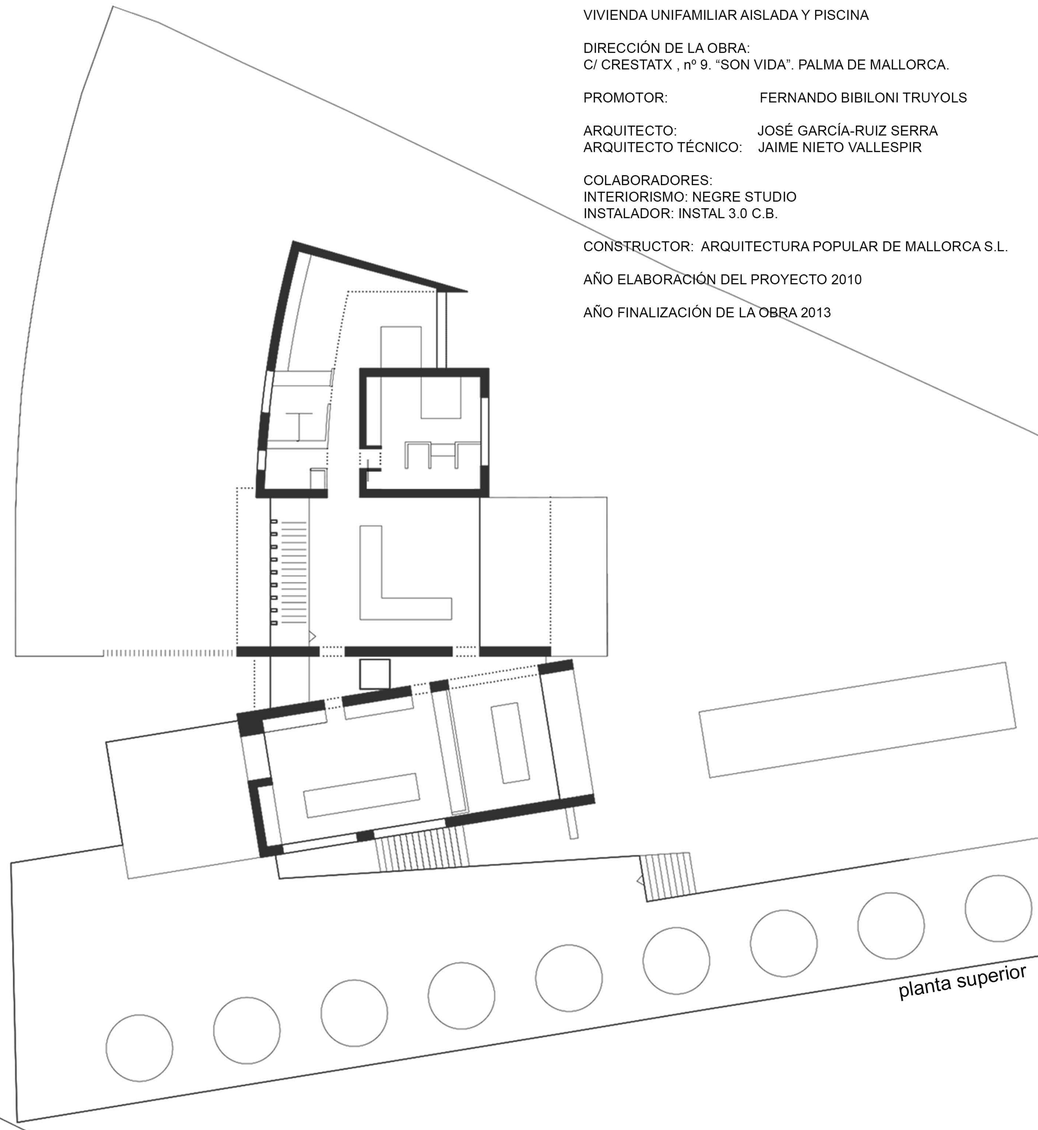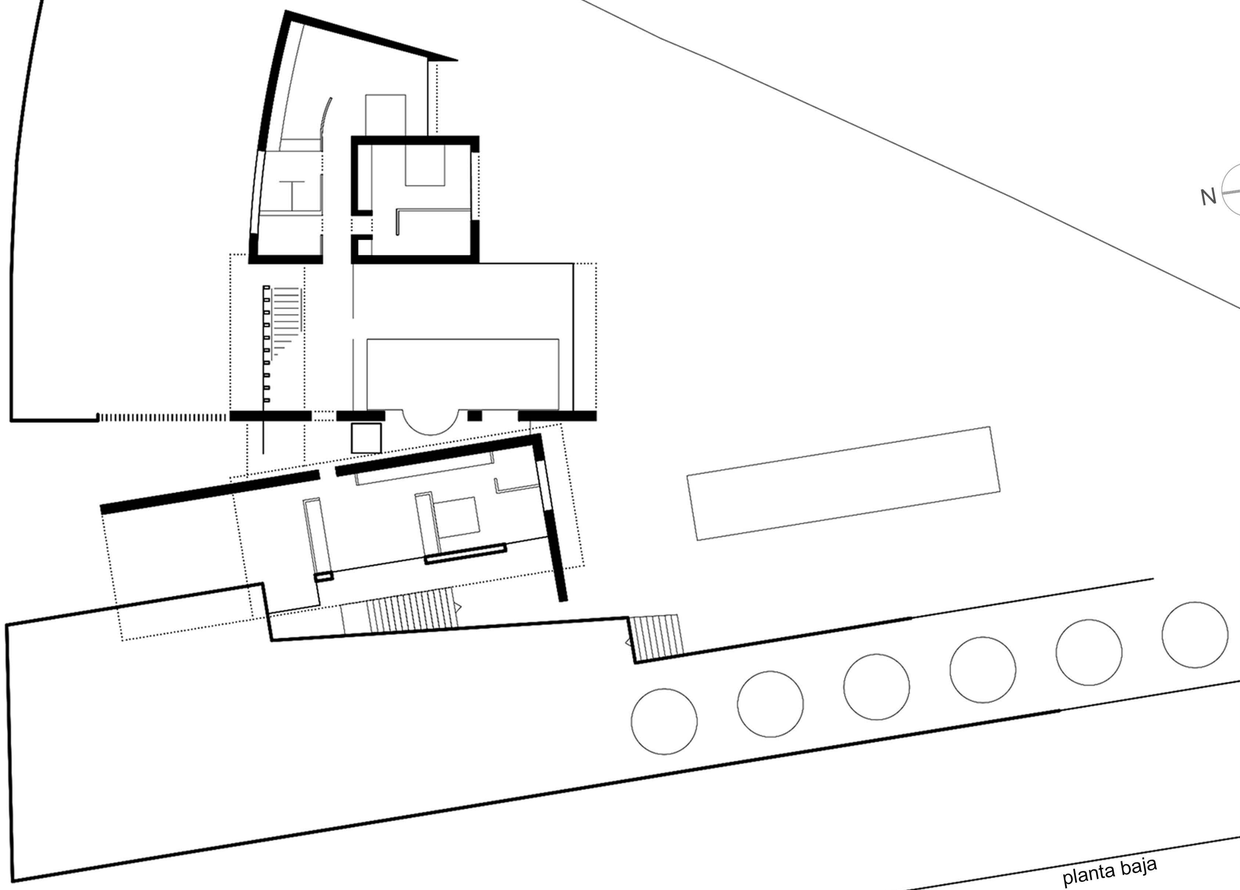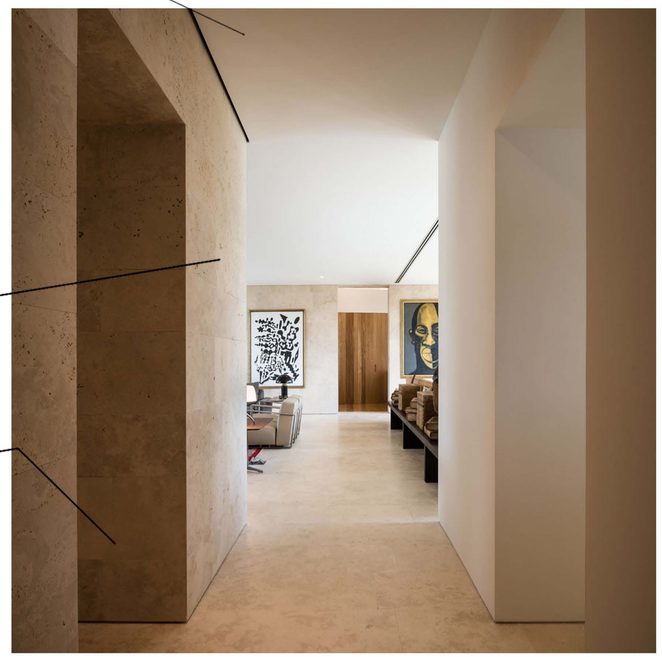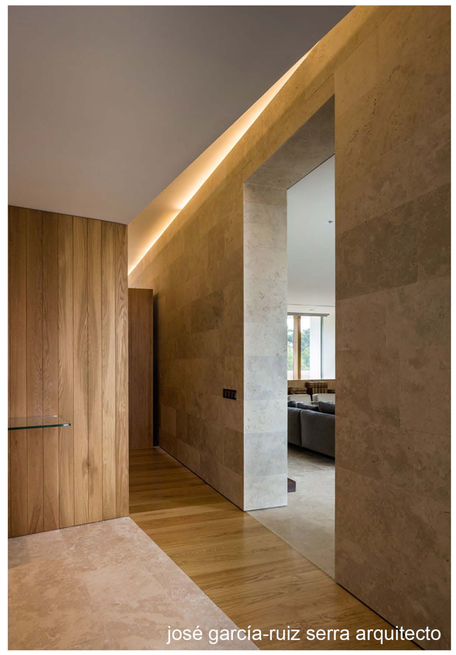
AÑO FINALIZACIÓN DE LA OBRA 2013